

## Hôtel de ville (Town hall)

Feel free to copy or modify this craft sheet for your own use. Not for commercial use.



### Assembly Instructions

1. Cut out Styrofoam the size of the base.  
This increases stability and allows magnets to be attached at the bottom.
2. Glue the walls around the styrofoam. You can cut away the bottom flaps of the walls.
3. Glue the roof to the building if you do not need a removable roof.
4. (optional) Add layers of styrofoam inside the building to raise the floor. This way placing units inside is much easier.

For a removable roof:

1. Cut away the top flaps on the walls.
2. Add Plastic Card supports to the sides so that the roof can be inserted. (optional)

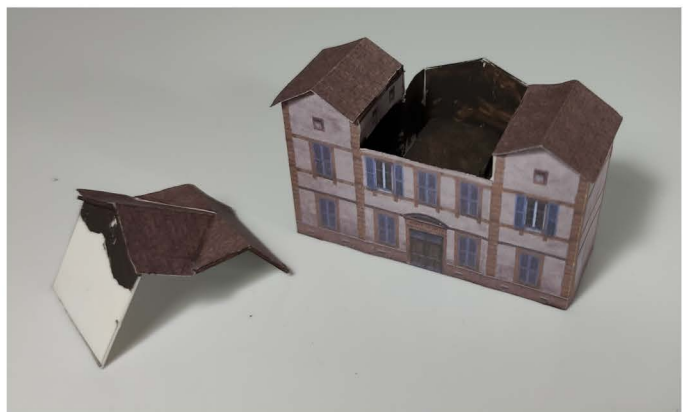
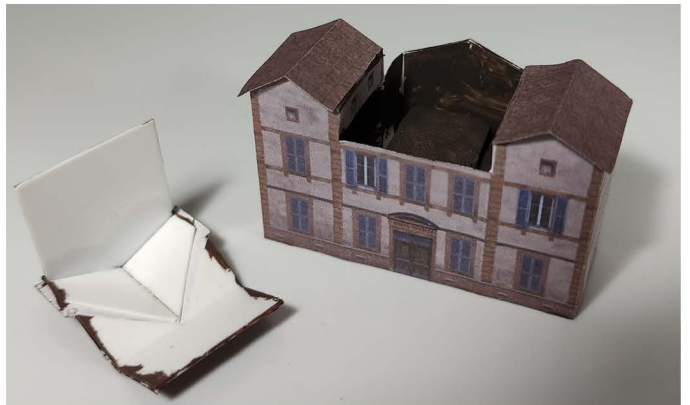

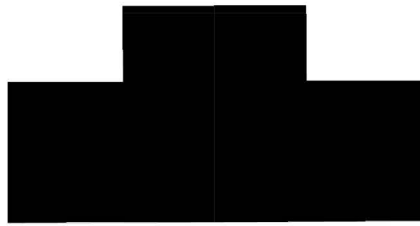
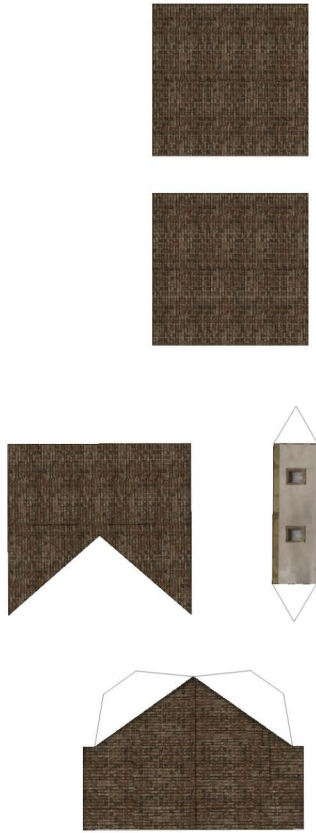
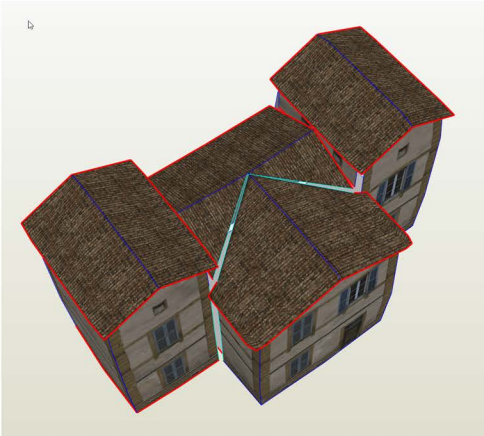

Ground floor

